

L/S OF 1B1 (300X450)

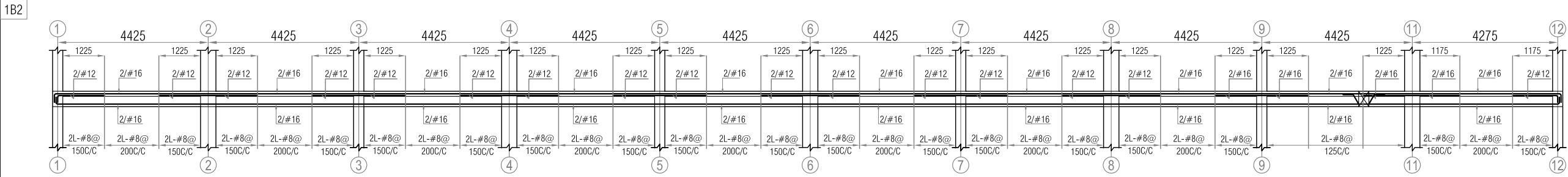

L/S OF 1B2 (300X450)

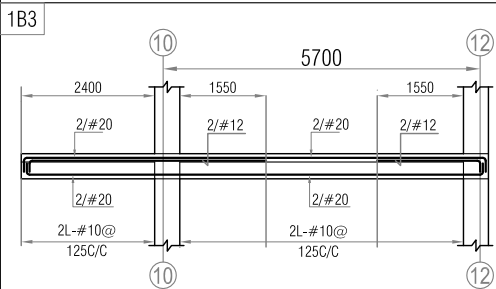

L/S OF 1B3 (300X450)

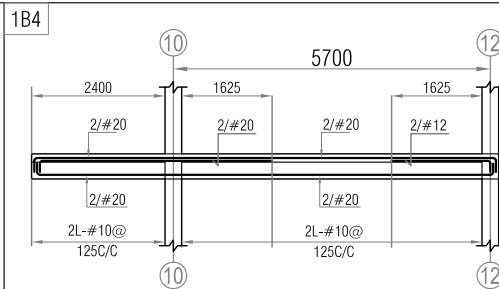

L/S OF 1B4 (300X450)

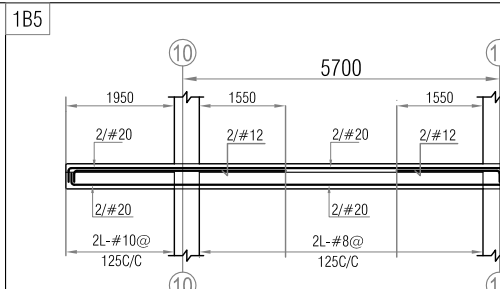

L/S OF 1B5 (300X450)

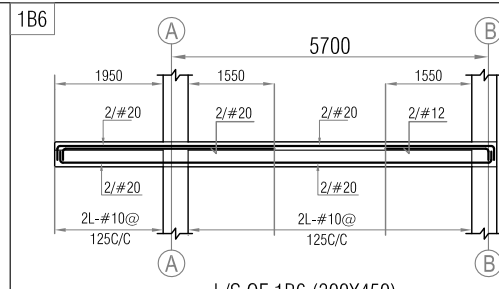

L/S OF 1B6 (300X450)

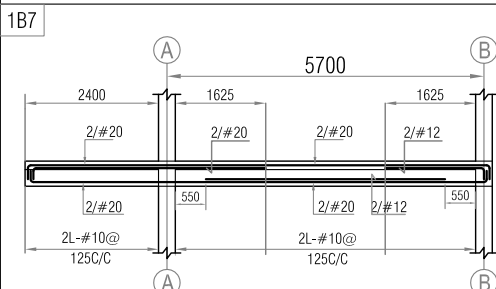
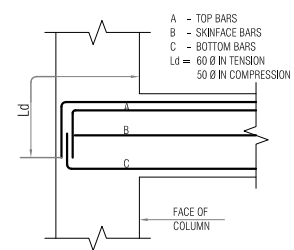

L/S OF 1B7 (300X450)

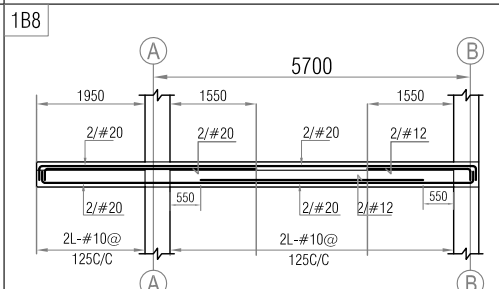

L/S OF 1B8 (300X450)

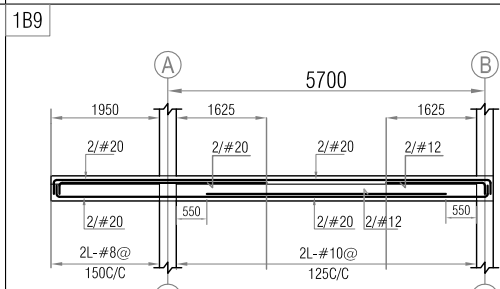

L/S OF 1B9 (300X450)

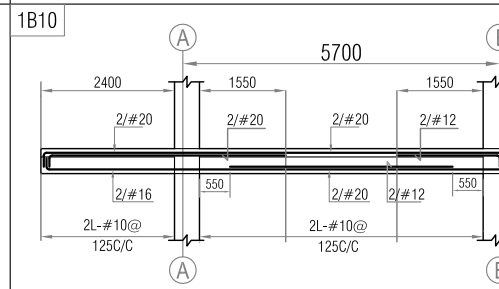

L/S OF 1B10 (300X450)

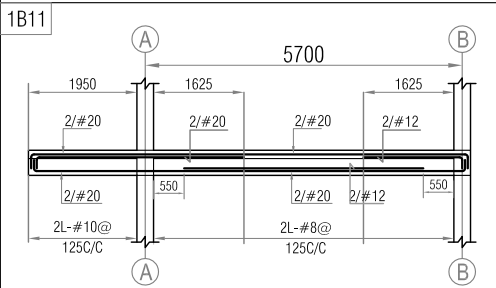
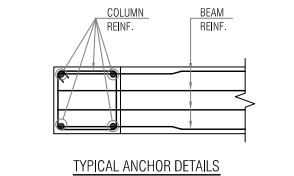

L/S OF 1B11 (300X450)

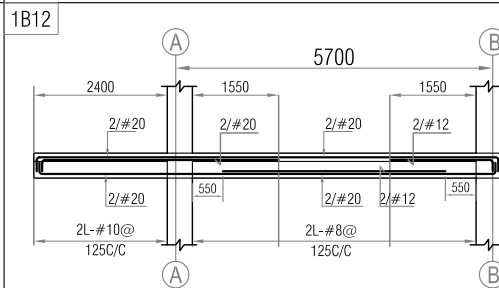

L/S OF 1B12 (300X450)

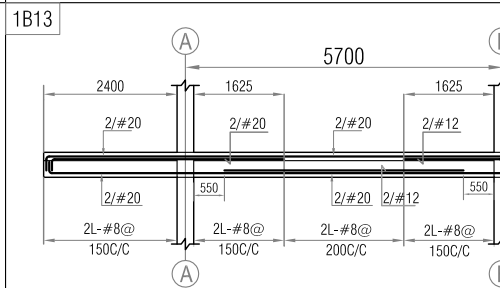

L/S OF 1B13 (300X450)

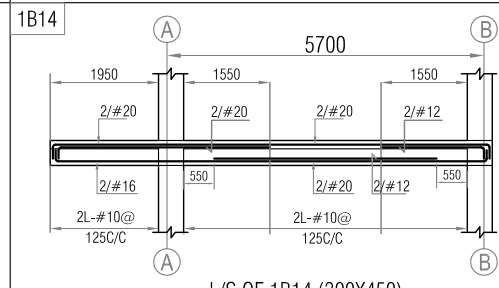

L/S OF 1B14 (300X450)

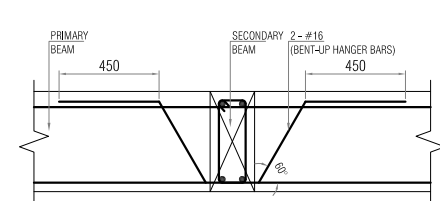

TYPICAL CROSS BEAM JUNCTION DETAIL

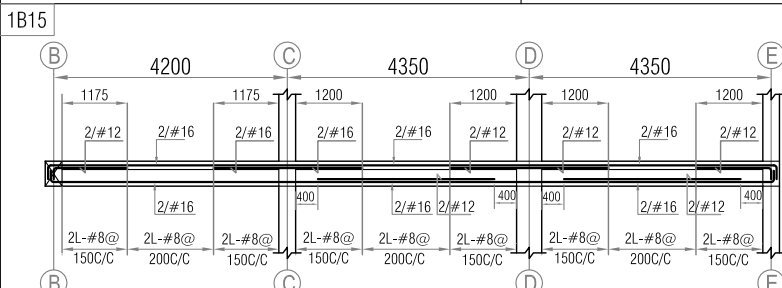

L/S OF 1B15 (300X450)

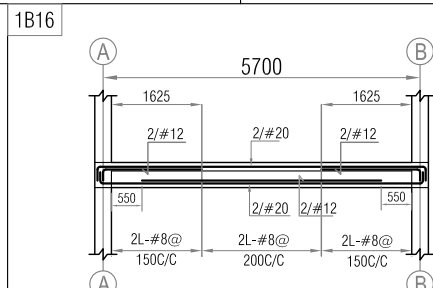

L/S OF 1B16 (300X450)

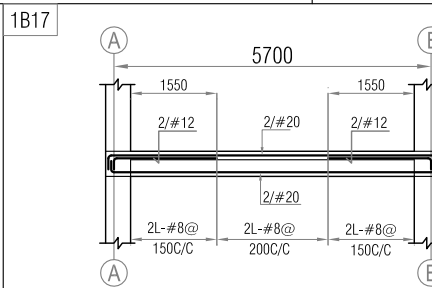

L/S OF 1B17 (300X450)

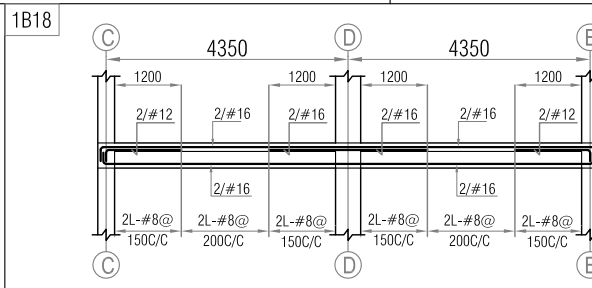

L/S OF 1B18 (300X450)

- NOTE :
- DO NOT SCALE THE DRAWING FOLLOW THE WRITTEN DIMENSIONS ONLY.
 - ALL DIMENSIONS ARE IN 'mm' & LEVELS ARE IN 'm' UNLESS NOTED OTHERWISE.
 - ANY CHANGES SHOULD BE BROUGHT TO THE NOTICE OF THE CONCERNED ENGINEER.
 - GRADE OF CONCRETE FOR
COLUMNS : M25
ROOF SLAB : M25
ROOF BEAMS : M25
 - COVER:
COLUMNS : 40mm
ROOF SLAB : 20mm
ROOF BEAMS : 25mm
 - "#" REPRESENTS HYSD BARS OF GRADE Fe-500.
 - LAPS TO BE STAGGERED
 - PROVIDE SPACER RODS WHERE EVER REQUIRED.
 - READ THIS DRAWING ALONG WITH ARCHITECTURAL DRAWING.
 - PROVIDE DISTRIBUTION STEEL #8 - 200 C/C WHEREVER NECESSARY.
 - LEAVE DOWEL'S AS PER ARCHITECTURAL ELEVATION TREATMENT.

ENGG.REF :
THIS DRG SHALL BE READ IN CONJUNCTION WITH ARCHITECTURAL AND SERVICES DRG

LEGEND :
UNO - UNLESS NOTED OTHERWISE
1B - INDICATES GROUND FLOOR BEAM

DESCRIPTION	DATE	REV.

REVISION

IMPLEMENTING AGENCY :
RAJIV GANDHI RURAL HOUSING CORPORATION LTD.
(A Government of Karnataka Enterprise)
Cauvery Bhavan, 8th & 9th Floor,
E & P-Block, K.G. Road,
Bangalore-560009.

ARCHITECTS :
imprints
ARCHITECTURE - STRUCTURAL ENGINEERING
55, FIRST FLOOR, 8th CROSS,
5th MAIN, MALLESHWARAM,
B A N G A L O R E - 560 003
e-mail: imprints_arch@yahoo.co.in
TEL: 080-23464205

CLIENT :
MINORITY WELFARE DEPARTMENT

DRAWING TITLE :
L/S & C/S OF BEAM DETAILS @
GROUND FLOOR ROOF LVL

PROJECT TITLE :
PROPOSED CONSTRUCTION OF KPS MODEL
URDU SCHOOL AT 02 LOCATIONS OF
HAVERI DISTRICT.
1. AKKI-ALUR VILLAGE, HANAGAL TALUK.
2. KARADAGI VILLAGE, SAVANUR TALUK.

DRAWN : DUNDURAJ	DWG.NO
DESIGNED : VENKATESH	ST-08
CHECKED : VIJAYANAND	REV.
DATE : 20-04-2026	R0
SCALE : NTS	

JOB NO :
THIS DRAWING IS THE PROPERTY OF IMPRINTS
STRUCTURAL CONSULTANT NO PART OF THE
DRAWING MAY BE REPRODUCED IN ANY MANNER
WHATSOEVER WITHOUT PERMISSION FROM
IMPRINTS STRUCTURAL CONSULTANT.